ORGANIGRAMMA NOMINATIVO

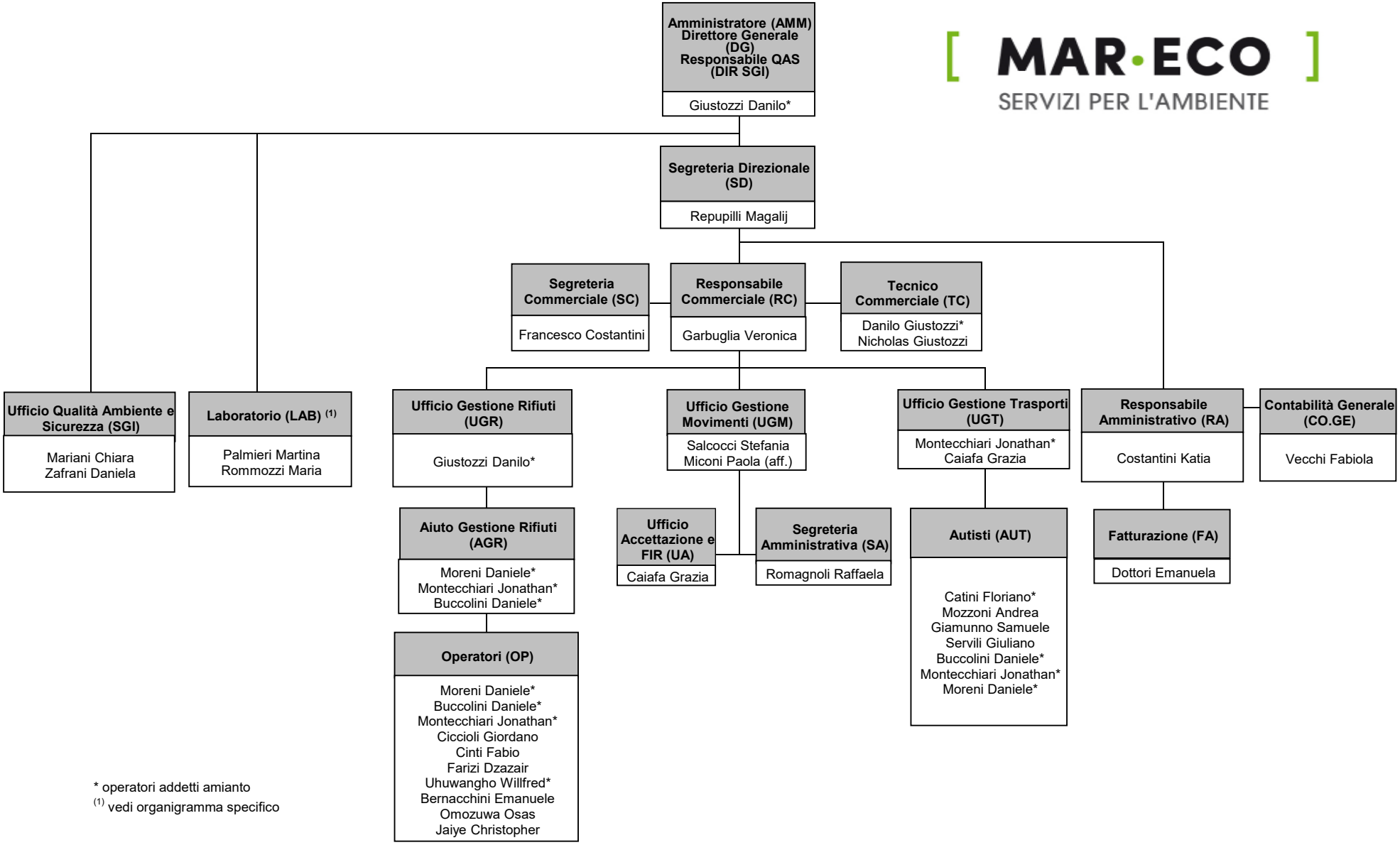

* operatori addetti amianto

(1) vedi organigramma specifico

Montecassiano, nominativo 18.09.2026